

# **Dual Mode CMOS Internet Camera**

**ICA-151**

**User's Manual**

## Copyright

Copyright (C) 2008 PLANET Technology Corp. All rights reserved.

The products and programs described in this User's Manual are licensed products of PLANET Technology, This User's Manual contains proprietary information protected by copyright, and this User's Manual and all accompanying hardware, software, and documentation are copyrighted.

No part of this User's Manual may be copied, photocopied, reproduced, translated, or reduced to any electronic medium or machine-readable form by any means by electronic or mechanical. Including photocopying, recording, or information storage and retrieval systems, for any purpose other than the purchaser's personal use, and without the prior express written permission of PLANET Technology.

## Disclaimer

PLANET Technology does not warrant that the hardware will work properly in all environments and applications, and makes no warranty and representation, either implied or expressed, with respect to the quality, performance, merchantability, or fitness for a particular purpose.

PLANET has made every effort to ensure that this User's Manual is accurate; PLANET disclaims liability for any inaccuracies or omissions that may have occurred.

Information in this User's Manual is subject to change without notice and does not represent a commitment on the part of PLANET. PLANET assumes no responsibility for any inaccuracies that may be contained in this User's Manual. PLANET makes no commitment to update or keep current the information in this User's Manual, and reserves the right to make improvements to this User's Manual and/or to the products described in this User's Manual, at any time without notice.

If you find information in this manual that is incorrect, misleading, or incomplete, we would appreciate your comments and suggestions.

## FCC Warning

This equipment has been tested and found to comply with the limits for a Class A digital device, pursuant to Part 15 of the FCC Rules. These limits are designed to provide reasonable protection against harmful interference when the equipment is operated in a commercial environment. This equipment generates, uses, and can radiate radio frequency energy and, if not installed and used in accordance with the Instruction manual, may cause harmful interference to radio communications. Operation of this equipment in a residential area is likely to cause harmful interference in which case the user will be required to correct the interference at his own expense.

## CE mark Warning

The is a class A device, In a domestic environment, this product may cause radio interference, in which case the user may be required to take adequate measures.

## Trademarks

The PLANET logo is a trademark of PLANET Technology. This documentation may refer to numerous hardware and software products by their trade names. In most, if not all cases, these designations are claimed as trademarks or registered trademarks by their respective companies.

## WEEE Warning

To avoid the potential effects on the environment and human health as a result of the presence of hazardous substances in electrical and electronic equipment, end users of electrical and electronic equipment should understand the meaning of the crossed-out wheeled bin symbol. Do not dispose of WEEE as unsorted municipal waste and have to collect such WEEE separately.

## Revision

User's Manual for PLANET Dual Mode CMOS Internet Camera

Model: ICA-151

Rev: 1.1

Part No.: EM-ICA151\_v1.1

## Table of Contents

<b>1. Introduction</b> .....	<b>4</b>
1.1 Package Contents.....	4
1.2 System Requirements.....	5
1.3 Features.....	5
1.4 Application.....	6
1.5 Outlook.....	6
1.5.1 Front Panel.....	7
1.5.2 Rear Panel.....	8
1.6 Technical Specifications.....	9
<b>2. Installation</b> .....	<b>10</b>
2.1 Hardware Installation.....	10
2.2 Software Quick Configuration.....	10
<b>3. Viewing live video</b> .....	<b>17</b>
3.1 Connecting ICA-151 on your LAN.....	17
3.2 Connecting ICA-151 via Internet.....	19
3.3 General Options.....	21
<b>4. Web Management</b> .....	<b>22</b>
4.1 Setup.....	24
4.1.1 System.....	24
4.1.2 Network.....	26
4.1.3 DDNS.....	28
4.2 Video & Audio.....	29
4.2.1 Video & Audio.....	29
4.2.2 Video Access.....	31
4.2.3 User Database.....	33
4.3 Event.....	34
4.3.1 Motion Detection.....	34
4.3.2 E-Mail.....	35
4.3.3 FTP.....	37
4.3.4 HTTP.....	38
4.3.5 Event Trigger.....	39
4.4 Administration.....	41
4.4.1 Maintenance.....	41
4.4.2 Status.....	43
4.4.3 Log.....	45
<b>Appendix A --- Streaming Video / Audio Solution</b> .....	<b>46</b>
<b>Appendix B --- Enable ActiveX options on your PC</b> .....	<b>47</b>
<b>Appendix C --- Bandwidth Estimation</b> .....	<b>48</b>

# 1. Introduction

With the experience accumulated from the IP surveillance product design, PLANET proudly introduce our Dual Mode CMOS Internet Camera, the ICA-151, to you. The ICA-151 is an all-functioned network camera that could express high quality video and audio to any corner in the world.

Inside ICA-151, there is a build-in microprocessor which is dedicated for video and audio processing. With this microprocessor, the ICA-151 could deliver MPEG-4 and M-JPEG video streaming at the same time, manipulate the audio captured by its microphone or even play the sound sent out by the remote administrator. Furthermore, the ICA-151 also supports the cell phone user. The 3GPP feature lets the administrator watch the video just by clicking on a few buttons on his cell phone.

ICA-151 could work with Cam Viewer, a multi-camera video surveillance application that enables you to set up a comprehensive and effective surveillance system quickly and easily. The Cam Viewer works with PLANET network cameras and video server to provide video monitoring, recording and event management functions.

The thin, light, fancy and fashion style makes the ICA-151 suit for many occasions. You could use it for home security purpose or as a professional surveillance camera. You might just put it on your desktop or mount it on the ceiling of your office.

## 1.1 Package Contents

---

Please inspect your package. The following items should be included in the package:

- 1 x ICA151
- 1 x Camera Stand
- 1 x Power Adapter
- 1 x CD-Rom
- 1 x Quick Installation Guide

## 1.2 System Requirements

---

Network Interface	10/100 Base-TX Ethernet
Monitoring System	Recommended for Internet Explorer 6.0 or later
System Hardware	<ul style="list-style-type: none"><li>. CPU: Pentium 4, 1.5GHz or above</li><li>. Memory Size : 512 MB or above</li><li>. VGA card resolution : 1024 x 768 or above</li><li>. <b>Network bandwidth: In VGA resolution mode, minimum upload bandwidth is 1Mbps.</b></li></ul> Optional: <ul style="list-style-type: none"><li>. Sound Card</li><li>. Microphone (for PC)</li><li>. Speaker (for PC and ICA-151)</li></ul>

## 1.3 Features

---

- **Multiple Video and Two Way Audio Supports**

Enhanced MPEG-4 and Motion-JPEG Video Compression maximize image quality while minimizing bandwidth requirement. G.726 Audio Compression is the most popular audio compression standard. It is able to synchronize with video streams. The two way audio communication allows user to use IP camera as intercom.

- **Motion Detection & E-mail Alerts**

User may set up 4 motion-detection regions, each with adjustable size and sensitivity. When motion is detected at the specified regions, the system can send an E-mail alert or FTP upload with a video image or files attached.

- **Support most Popular Internet Services**

DDNS (Dynamic DNS) makes Internet connection easier - when your Internet Gateway uses a dynamic IP address; NTP (Network Time Protocol) would calibrate the system clock from an Internet Time Server, ensuring the time stamp on video accurate.

- **User-Friendly Design**

ICA-151 has streamlined design, attractive for indoor use. It supports both Desktop Stand and Wall Mounting for flexible installation. And it features web-based management interface, with minimal setup effort.

- **Cam Viewer Support**

A Windows surveillance utility, Cam Viewer, is provided for monitoring and recording video on the remote PC. It supports up to 64 videos simultaneously, multiple layout, motion detection, instant & scheduled recording ... etc.

## 1.4 Application

---

### Remote Monitoring applications

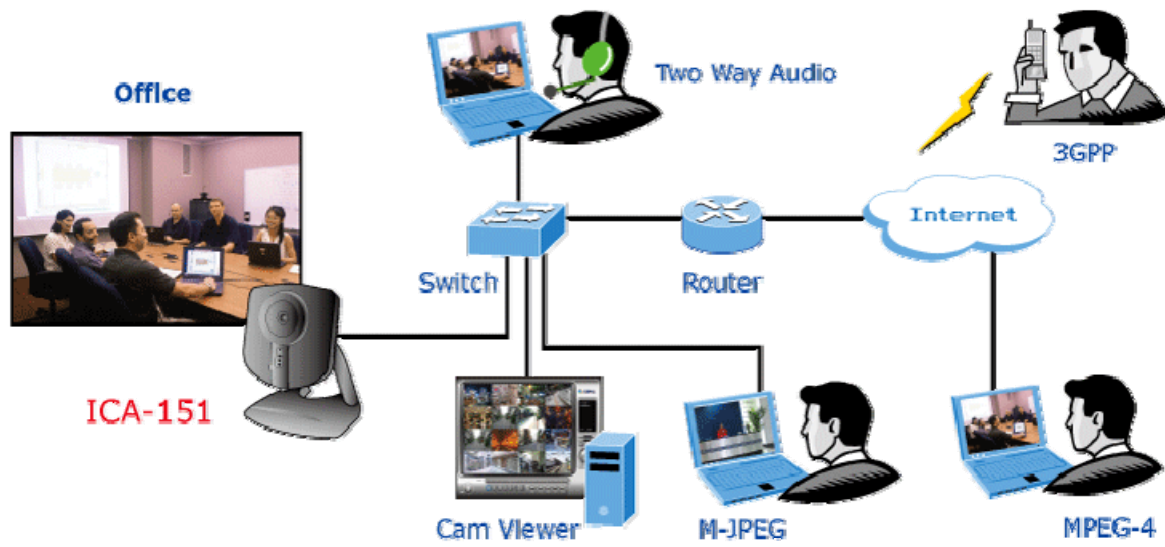

## 1.5 Outlook

---

## 1.5.1 Front Panel

The front panel of ICA-151 is shown below.

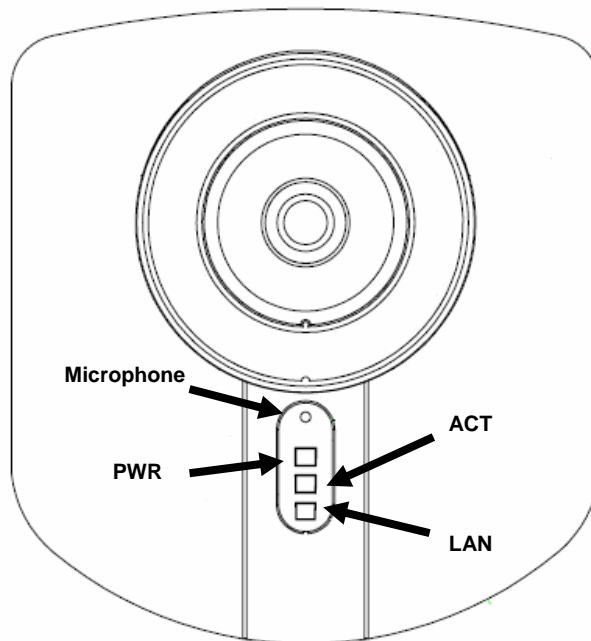

### LED Definition

LED	Status	LED Description
PWR	Off	No power.
	On	Power on.
	Blinking	The Power LED will blink during start up (15 ~ 20 sec).
ACT	Off	Camera is not capturing video.
	Blinking	Camera is capturing video.
LAN	Off	LAN is not connected or camera is not sending/receiving data.
	Blinking	Data is being transmitted or received via the LAN connection.

## 1.5.2 Rear Panel

The rear panel of ICA-151 is shown below.

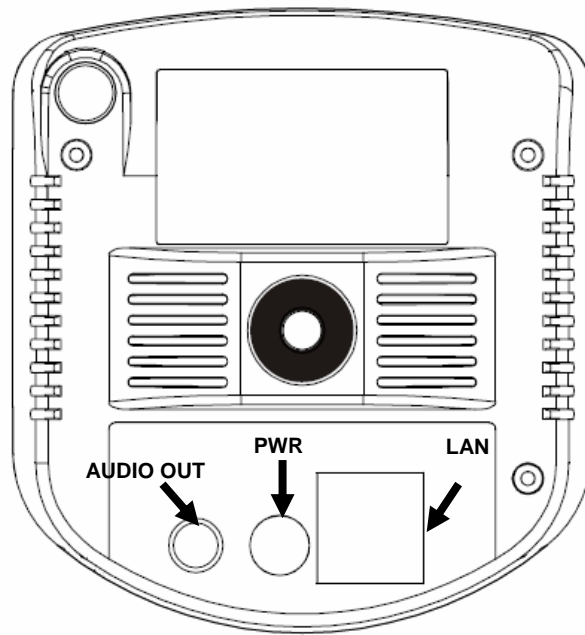

### Port Definition

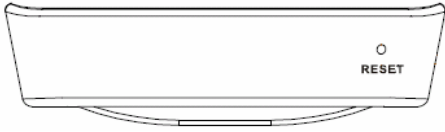
PORT	PORT Description
AUDIO OUT	An external speaker can be plugged in.
PWR	Connect the supplied power adapter.
LAN	Connect your Camera to a 10/100Base-TX hub or switch.
Reset	<p>Reset to manufacturer default valued and reboot.</p> <p>When pressed and held over 10 seconds, the settings of IP Camera will be set to the default values.</p> <p>Upon completion, the PWE LED will blink three times.</p> <div style="text-align: center;">  <p><b>Bottom Panel of ICA-151</b></p> </div>

## 1.6 Technical Specifications

---

<b>Hardware</b>	
Image Sensor	CMOS, 1/6" VGA Resolution
Lens	2.8 mm, F1.8 Effective Range:0.2M to infinity
<b>Video</b>	
Video Codec	MPEG-4 / M-JPEG Dual Stream
Resolution	640x480 320x240 160x120
Frame Rate	Up to 30 fps @ all resolution
Image Control	AWB, AGC, Contrast, Brightness
3GPP	160x120@15fs, MPEG-4 for mobile phone viewing
<b>Audio</b>	
Audio Codec	G.726 ADPCM
Microphone/Speaker	Two Way Audio, built-in Microphone and external Speaker
<b>Network and Configuration</b>	
LAN	RJ-45, Ethernet 10/100 Base T
Supported Protocols	TCP/IP, SMTP, HTTP, DHCP, NTP, RTSP/RTP, UPnP
E-mail Notification	Triggered by motion detection
Motion Detection Area	4 Area definable
<b>Hardware</b>	
Power Adapter	5V DC, 1A
Dimensions(W x D x H)	108.5 x 100 x 129 mm
Weight	235g without stand , 386g with stand

## 2. Installation

The followings are instructions for setting up the ICA-151. Refer to the illustration and follow the simple steps to quickly install.

### 2.1 Hardware Installation

---

#### 1. Connect an Ethernet cable

Connect one end of an Ethernet cable to the LAN port located on the camera's rear panel and connect the other end to the network device (hub or switch).

#### 2. Attach the external power supply

Attach the provided power adapter to the camera's connector labeled "PWR" on the rear panel.

#### 3. Check the LEDs

- a. The Power LED will turn on briefly, and then start blinking during startup. After startup is completed, the Power LED will remain ON.
- b. The LAN LED will be ON.

### 2.2 Software Quick Configuration

---

Initial setup should be performed by using the supplied Windows-based Setup Wizard as follows:

1. Insert the bundled product CD into CD-Rom drive to launch the autorun program.
2. After the CD's menu displaying, click the "**Setup Wizard**" hyperlink on the menu to start the configuration process.

---

#### Note:

If the CD's menu does not appear, click "Start" on the task bar and select "Run" to type "**X:\Utility\SetupWizard \SetupWizard.exe**", assume X is your CD-Rom drive.

---

3. The welcome screen appears. Click on “**Setup Camera**” button to start the wizard.

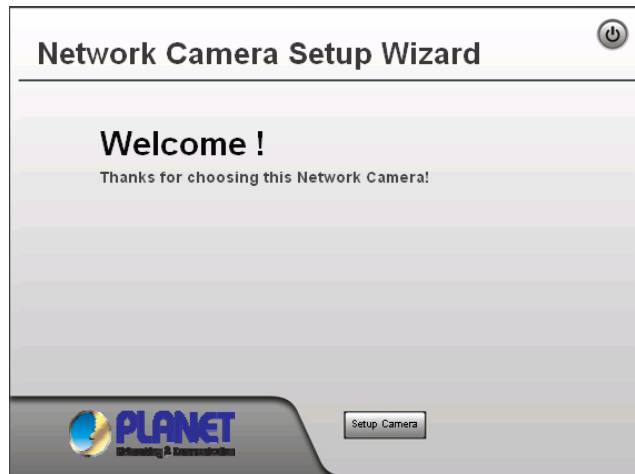

4. After clicking the setup camera button, it will auto search for the cameras on your network. Click on  to continue.

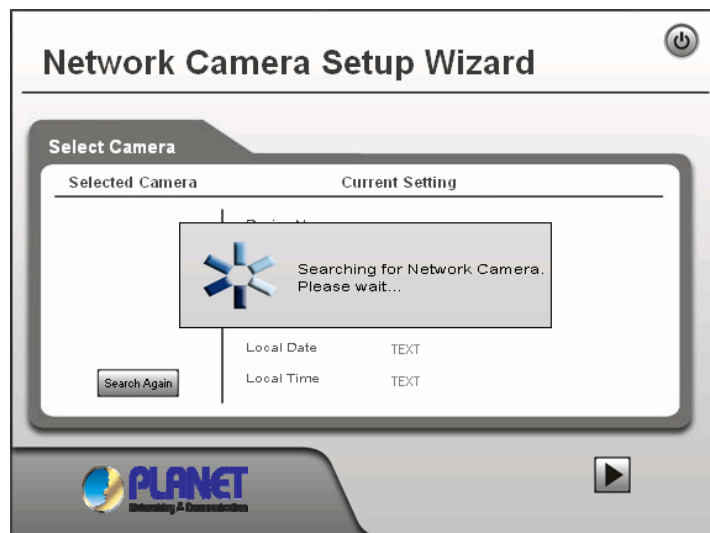

5. The next screen below will list the camera on your network. Select it from the list on the left side, the current settings table will be displayed on the right side. Click on  to continue.

6. The administrator login window will pop up. If the Administrator Name and Administrator Password have been set, you will be prompted to enter them. If using the default values, please enter “**admin**” for both the name and the password. Click on “**OK**” to continue.

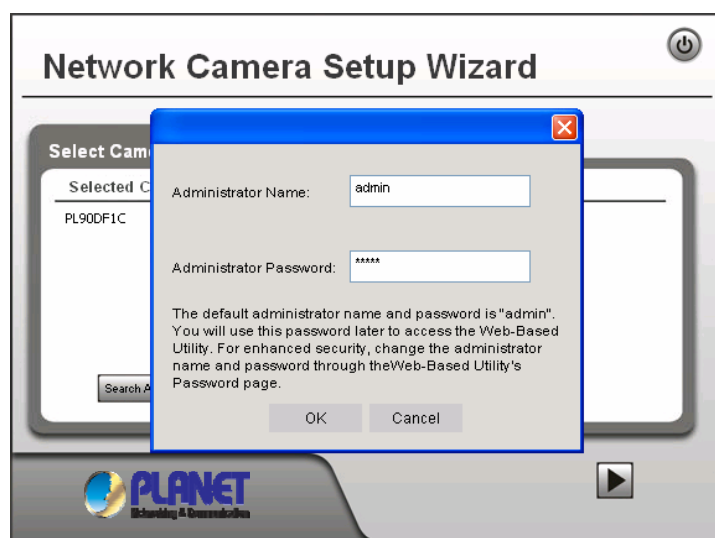

7. On the following Camera Settings screen, you can fill and configure the Device Name, Description, Time Zone, Local Date and time here. Click on  to continue.

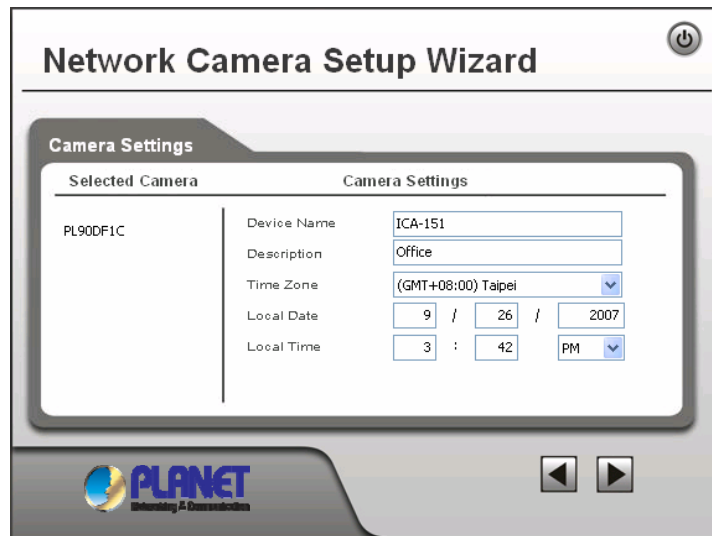

8. You can choose “**Fixed IP Address**” or “**Dynamic IP Address**” here. Click on  to continue.

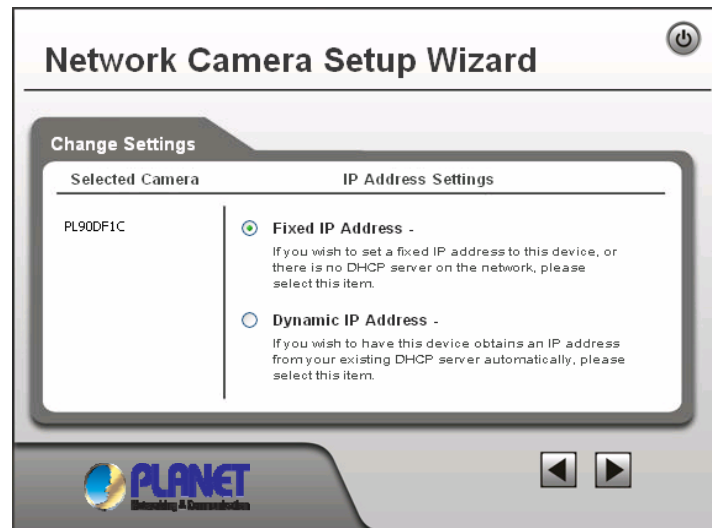

---

**Note:**

1. Fixed IP Address is recommended, and can always be used.
  2. Dynamic IP Address can only be used if your LAN has a DHCP Server.
-

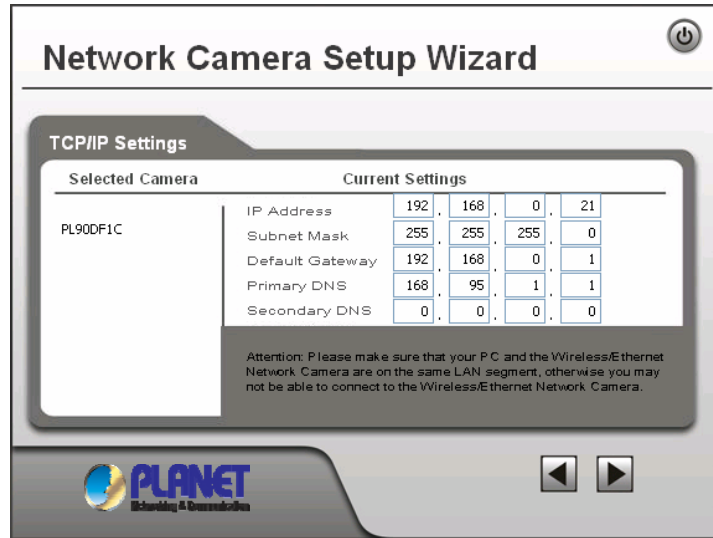
9. If you chose to use Fixed IP Address, the following TCP/IP Settings screen will be displayed. You can configure the IP Address, Subnet Mask, Default Gateway, Primary and secondary DNS. Click on  to continue.

10. The next screen below will display all details of the camera. Click on  to continue if those settings are correct, or click on  back to modify any incorrect values.

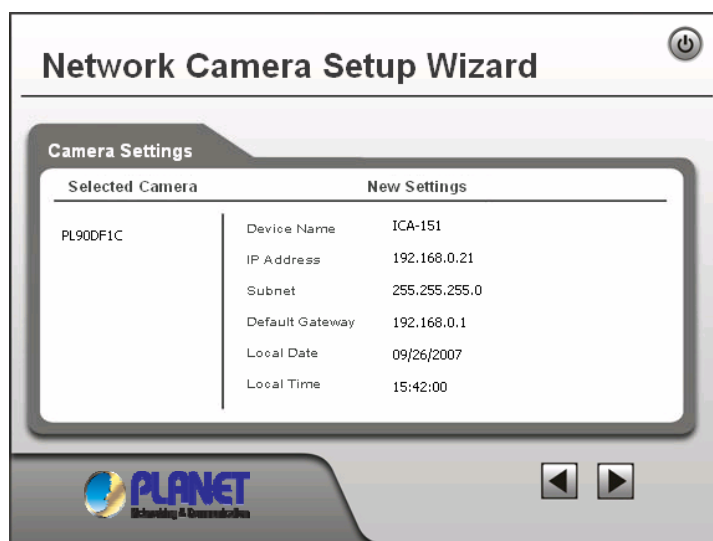

11. In this confirmation window below, click on “OK” to confirm that you want to save the new settings. If you want to cancel your changes, please click on “Cancel”.

12. After confirming, the wizard will start to save the new settings as below screen.

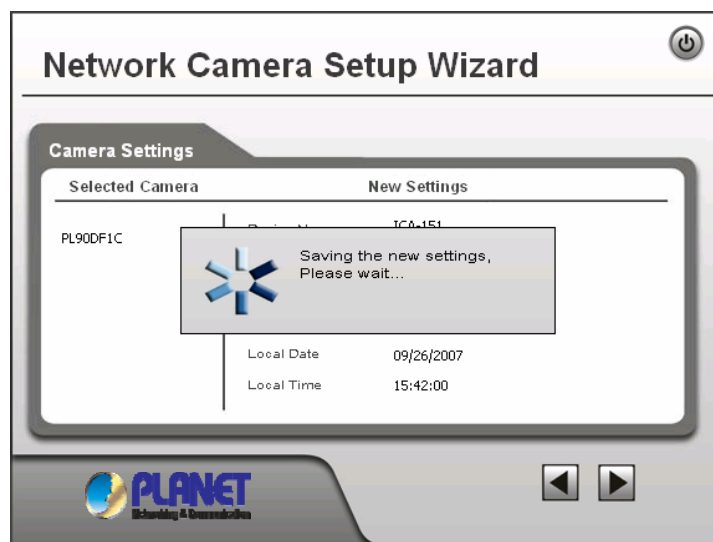

13. When the saving process is completed, the prompt window will be displayed as below screen. Click on “**OK**” to finish.

14. The setup wizard now is completed. Click on “**Exit**” to close the setup wizard.

After modifications, you may now connect the camera with the new configuration via web browser.

## 3. Viewing live video

### 3.1 Connecting ICA-151 on your LAN

---

After finishing the Setup Wizard, all LAN users can view live video by using the Internet Explorer. This Chapter has details of viewing live video on your LAN.

1. Start the Web browser.
2. In the Address box, please enter "http://address". The "address" is the LAN IP address which up to your new configuration from Setup Wizard.

---

**Note:**

The LAN IP address of factory default setting is "192.168.0.20".

---

3. When you connect, the following home page will be displayed.

4. Click on "**View Video**".

---

**Note:**

If the Administrator has restricted access to known users, you will then be prompted for a username and password.

---

5. The first time you view the camera, you will be prompted to install an ActiveX component as below. **You must install this ActiveX component in order to view the video stream in Internet Explorer.** Click on "Install" to install.

6. After installing, you will be able to view the live video stream in its own window as below.

---

**Note:**

1. Video will start playing automatically. There may be a delay of a few seconds while the video stream is buffered.
  2. There are a number of options available on this screen, accessed by select list, button or icon. The details are described in **Chapter 3.3 – General Options**.
- 

## 3.2 Connecting ICA-151 via Internet

---

To establish a connection from your PC to the camera via Internet, please obtain the following information from the Administrator of the camera you wish to connect:

- Internet IP Address or Domain Name of the camera.
- Port number for HTTP connection.
- Login (username, password) if required.

---

### Note:

You can NOT connect to a camera via the Internet unless the camera Administrator has configured the camera and the Internet Gateway / Router used by the camera. Dial-up connections are NOT supported.

---

The following has details of viewing live video via Internet.

1. Start the Web browser.
2. In the Address box, please enter "http://address:port". The "address" is public IP address or public domain name, and "port" is the port number.
3. When you connect, the following home page will be displayed.

4. Click on “**View Video**”.

---

**Note:**

If the Administrator has restricted access to known users, you will then be prompted for a username and password.

---

5. The first time you view the camera, you will be prompted to install an ActiveX component as below. **You must install this ActiveX component in order to view the video stream in Internet Explorer.** Click on "Install" to install.

6. After installing, you will be able to view the live video stream in its own window as below.

---

**Note:**

1. Video will start playing automatically. There may be a delay of a few seconds while the video stream is buffered.
  2. There are a number of options available on this screen, accessed by select list, button or icon. The details are described in **Chapter 3.3 – General Options**.
- 

### 3.3 General Options

---

These options are always available, regardless of the type of camera you are connected to.

	<b>Resolution</b> Use this drop-down list to select the desired video size.
	<b>Zoom</b> A digital zoom feature is available. To zoom in on a section of the window, click this icon. Then use your mouse to select the section you want to magnify. Click the icon again to disable the zoom feature.
	<b>Snapshot</b> Click this to take a single JPEG "snapshot" image of the current video.
	<b>Flip</b> Click this to have the image swapped top-to-bottom.
	<b>Mirror</b> Click this to have the image swapped left-to-right.
	<b>Audio On</b> This icon is displayed if audio is On. Click on the icon to turn audio Off.
	<b>Audio Upload</b> This icon is displayed when the Speaker option is enabled.
	<b>Volume</b> If audio is enabled, use this slider to adjust the volume.
	<b>Setup</b> Select the desired setup format from the drop-down list.

## 4. Web Management

This Chapter is for the Administrator only and provides setup details of the camera's Web-based Interface. The camera can be configured via your Web Browser. That must have an IP address which is compatible with your network.

---

**Note:**

The recommended method to ensure this to use the supplied Windows-based Setup Wizard is described in **Chapter 2.2 – Software Quick Configuration**.

---

1. After connecting to the camera, click on “**Administration**” of the home page.

2. You will then be prompted for a username and password.

---

**Note:**

1. If using the default values, enter “**admin**” for the name, and “**admin**” for the password.
  2. The Administrator's ID / Password can be set on the “**Maintenance**” of administration menu.
-

3. After login, the administration page will be displayed as below.

4. The administration menu contains following options.

<b>Setup</b>	System Network DDNS
<b>Video &amp; Audio</b>	Video & Audio Video Access User Database
<b>Event</b>	Motion Detection E-Mail FTP HTTP Event Trigger
<b>Administration</b>	Maintenance Status Log

## 4.1 Setup

### 4.1.1 System

This page will be displayed after clicking on “**Administration**” of the home page or “**Setup > System**” of the administration menu. It allows you to modify the system information.

**PLANET** Networking & Communication  
**Dual Mode CMOS Internet Camera**  
 Home | View Video | Logout

**Setup**

- System
- Network
- DDNS
- Video & Audio
- Video & Audio
- Video Access
- User Database
- Event
- Motion Detection
- E-Mail
- FTP
- HTTP
- Event Trigger
- Administration
- Maintenance
- Status
- Log

**System Settings**

Device ID: PL90df1c

Camera Name:

Description:

**Date & Time**

Date Format:

Current Date & Time: 10/04/2007 10:11:20

Time Zone:

Adjust for daylight saving

Network Time Protocol:  Enable

NTP Server Address:

Update  at  :  (hh:mm)

LED Operation:  Enable

System Settings	
<b>Device ID</b>	This displays the name for the camera.
<b>Camera Name</b>	This field is used for entering a name to the camera
<b>Description</b>	This field is used for entering a description, such as the location.
Date & Time	
<b>Date Format</b>	Select the desired date format, it will also be used to display the date and time as an overlay on the video image. The date formats are list as follows: 1. YYYY-MM-DD = Year-Month-Day, e.g. 2007-10-10 2. MM/DD/YYYY = Month/Day/Year, e.g. 10/10/2007 3. DD/MM/YYYY = Day/Month/Year, e.g. 10/10/2007
<b>Current Date &amp; Time</b>	This displays the current date and time on the camera.
<b>Change Button</b>	This allows you to modify the date/time settings. This button will open a sub-page where you have 2 options: 1. <b>Sync with PC:</b> Set the date and time to match your PC. 2. <b>Set New Time:</b> Manual enter the correct date and time.

<b>Time Zone</b>	Choose the Time Zone for your location from the drop-down list. If your location is currently using Daylight Saving, enable the “ <b>Adjust for daylight saving</b> ” checkbox. You must <b>UNCHECK</b> this checkbox when Daylight Saving finishes.
<b>Network Time Protocol</b>	Enable or disable the Time Server feature as required. If Enabled, the camera will contact a Network Time Server at regular intervals and update its internal timer.
<b>NTP Server Address</b>	Enter the address for the desired NTP server.
<b>Update</b>	The Schedule determines how often the camera contacts the NTP Server. You can select the desired options.
<b>LED Operation</b>	Enable this if you want to use this function.

## 4.1.2 Network

This page will be displayed after clicking on “**Setup > Network**” of the administration menu. It allows you to set the network configuration.

**PLANET** Networking & Communication  
**Dual Mode CMOS Internet Camera**  
 Home | View Video | Logout

**Setup**  
 System  
**Network**  
 DDNS  
**Video & Audio**  
 Video & Audio  
 Video Access  
 User Database  
**Event**  
 Motion Detection  
 E-Mail  
 FTP  
 HTTP  
 Event Trigger  
**Administration**  
 Maintenance  
 Status  
 Log

IP Address:  Obtain an IP address automatically (DHCP)  
 Use the following IP address

DNS Server Address:  Obtain DNS server address automatically  
 Use the following DNS server address

Secondary Port:  Enable HTTP Secondary Port  (1024-65535)

RTP/RTSP:  
 RTSP Port:  (554,1024-65535)  
 RTP Data Port:  (mobile phone only)  
 Max RTP Data Packet:  bytes (400-1400)

Multicast RTP/RTSP:  Enable Multicast  
 Video Address:      
 Video Port:  (1024-65534; Even Value)  
 Audio Address:      
 Audio Port:  (1024-65534; Even Value)  
 Time to Live:  (1-255)

UPnP:  Enable Discovery  
 Enable Traversal (Port Mapping)

QoS:  Enable QoS Mode (for Video and Audio)

IP Address	
<b>Obtain an IP Address Automatically</b>	If selected, the camera will obtain its IP address and related info from a DHCP Server. Only select this option if your LAN has a DHCP Server.
<b>Use the following IP Address</b>	If selected, you must assign the following data to the camera. <b>IP Address:</b> Enter an unused IP address from the range used on your LAN. <b>Subnet Mask:</b> Use the same value as PCs on your LAN. <b>Default Gateway:</b> Use the same value as PCs on your LAN.
DNS Server Address	
<b>Obtain DNS server address automatically</b>	If selected, the camera will use the DNS address or addresses provided by the DHCP server. This option is only available if the IP address setting is Obtain an IP address automatically.
<b>Use the following DNS server address</b>	<b>Primary DNS server:</b> Use the same value as PCs on your LAN. <b>Secondary DNS server:</b> This DNS will be used if the Primary DNS does not respond.

<b>Secondary Port</b>	
<b>Enable HTTP Secondary Port</b>	This sets the port number for HTTP connection to the camera, whether for administration or viewing video. If enabled, you can connect with either port 80 or the secondary port. You must enter the secondary port number (1024~65535) in the field provided.
<b>RTP / RTSP</b>	
<b>RTSP Port</b>	The RTSP (Real Time Streaming Protocol) is a standard for connected clients to control streaming data (MPEG-4) over the World Wide Web. Enter the RTSP Port number (1024~65535) in the field provided. The default RTSP Port is 554.
<b>RTP Data Port</b>	The RTP (Real Time Transport Protocol) is an Internet protocol for transmitting real-time data such as audio and video.
<b>Max RTP Data Port</b>	Max RTP Data Packet field will let users limit the size of the file. Enter the desired value between 400 and 1400.
<b>Multicast RTP / RTSP</b>	
<b>Video Address</b>	Enter the address of video.
<b>Video Port</b>	Enter the desired value (1024~65534) in the field provided. The number you entered must be even values.
<b>Audio Address</b>	Enter the address of the audio.
<b>Audio Port</b>	Enter the desired value (1024~65534) in the field provided. The number you entered must be even values.
<b>Time to Live</b>	Enter the desired value (1~255), if the packets fail to be delivered to their destination within.
<b>UPnP</b>	
<b>Enable Discovery</b>	If enabled, the camera will broadcast its availability through UPnP. UPnP compatible systems such as Windows XP will then be able to detect the presence of the camera.
<b>Enable Traversal</b>	If enabled, the HTTP connection from your Web browser can use secondary port instead of port 80 to access the camera.
<b>QoS</b>	
<b>Enable QoS Mode</b>	If enabled, the throughput level (for Video and Audio) is guaranteed through QoS (Quality of Service).

### 4.1.3 DDNS

This page will be displayed after clicking on “**Setup > DDNS**” of the administration menu. It allows you to set DDNS for other Internet users to connect to your camera via domain name allocated by the DDNS service provider.

Dynamic DNS	
<b>Enable DDNS</b>	Enable or disable the DDNS function, as required.
<b>Service Provider</b>	Choose a service provider from the list.
<b>Web Site Button</b>	This allows you to open a new window and connect to the Web site for the selected DDNS service provider.
<b>Domain (Host) Name</b>	Enter the Domain Name (Host Name) allocated to you by the DDNS server provider.
<b>Account / E-Mail</b>	Enter the login name for the DDNS account.
<b>Password / Key</b>	Enter the password for the DDNS account.
<b>Check WAN IP Address</b>	Set the schedule for checking if the Internet IP address has changed. If the IP address has changed, the DDNS Server will be notified. <b>NOTE:</b> If the DDNS service provider provides some software to perform this IP address update or notification, you should <b>NOT</b> use this software. The update is performed by the camera.

## 4.2 Video & Audio

### 4.2.1 Video & Audio

This page will be displayed after clicking on “**Video & Audio > Video & Audio**” of the administration menu. It allows you to adjust the video and audio configuration.

**PLANET**  
Networking & Communications

**Dual Mode CMOS Internet Camera**

Home | View Video | Logout

**Setup**

- System
- Network
- DDNS
- Video & Audio**
- Video Access
- User Database
- Event
- Motion Detection
- E-Mail
- FTP
- HTTP
- Event Trigger
- Administration
- Maintenance
- Status
- Log

**MPEG-4 Settings**

Resolution: 640\*480

Video Quality Control:

Constant Bit Rate 256 Kb ps

Fixed Quality Very High

Max Frame Rate: 30 fps

**MJPEG Settings**

Resolution: 640\*480

Fixed Video Quality: Very High

Max Frame Rate: 30 fps

**Mobile Settings**

Enable Mobile Streaming

**Video Adjustments**

Power Line Frequency: 60Hz (for fluorescent lighting)

White Balance: Auto

Brightness: Normal

Sharpness: Normal

**Options**

Enable Microphone Audio Type: G.726

Enable Speaker

Flip  Mirror

Enable Time Stamp

Enable Text Display

Save Cancel Help

MPEG-4 Settings	
<b>Resolution</b>	Select the desired video resolution format.
<b>Video Quality Control</b>	<p><b>Constant Bit Rate:</b> Select the desired bit rate.</p> <p><b>Fixed Quality:</b> Select the desired option.</p>
<b>Max. Frame Rate</b>	<p>Select the desired Maximum bandwidth for the video stream.</p> <p>Note that you can specify <b>EITHER</b> the Bandwidth OR the Frame Rate, not both. If the Bandwidth is defined, the frame rate will be adjusted as necessary to achieve the specified frame rate.</p> <p>The default value for bandwidth is <b>Unlimited</b>, which allows you to specify the desired frame rate.</p>

<b>MJPEG Setting</b>	
<b>Resolution</b>	Select the desired video resolution format.
<b>Fixed Video Quality</b>	Select the desired fix quality.
<b>Max. Frame Rate</b>	Select the desired Maximum bandwidth for the video stream. Note that you can specify <b>EITHER</b> the Bandwidth OR the Frame Rate, not both. If the Bandwidth is defined, the frame rate will be adjusted as necessary to achieve the specified frame rate. The default value for bandwidth is <b>Unlimited</b> , which allows you to specify the desired frame rate.
<b>Mobile Settings</b>	
<b>Enable Mobile Streaming</b>	Enable streaming video for the mobile device by checking this checkbox.
<b>Resolution</b>	The default resolution is set to 160x120.
<b>Video Quality Control</b>	<b>Constant Bit Rate:</b> Select the desired fix bit rate. <b>Fixed Quality:</b> Select the desired option.
<b>Max. Frame Rate</b>	Select the desired Maximum bandwidth for the video stream.
<b>Access Code</b>	Enter the code for accessing the live video from camera through mobile phone connection.
<b>Video Adjustments</b>	
<b>Power Line Frequency</b>	Select the power line frequency (50Hz or 60Hz) used in your region, to improve the picture quality under florescent lighting.
<b>White Balance</b>	Select the desired option to match the current environment and lighting.
<b>Brightness</b>	If necessary, you can adjust the brightness to obtain a better image. For example, if the camera is facing a bright light, the image may be too dark. In this case, you can increase the brightness.
<b>Sharpness</b>	Select the desired option for the sharpness.
<b>Options</b>	
<b>Microphone</b>	Enable audio by checking this checkbox. Using audio will increase the bandwidth requirements slightly.
<b>Speaker</b>	Enable speaker sound by checking this checkbox.
<b>Flip</b>	Enable this to have the image swapped top-to-bottom.
<b>Mirror</b>	Enable this to have the image swapped left-to-right.
<b>Time Stamp</b>	If enabled, the current time will be displayed on the Video image.
<b>Text Display</b>	Enable this setting if you want text to be displayed on the Video image, and enter the desired text - up to 20 characters. This feature is often used to identify each camera when multiple cameras are installed.

## 4.2.2 Video Access

This page will be displayed after clicking on “**Video & Audio > Video Access**” of the administration menu. It allows you to set the rules of accessing.

User Access	
<b>Enable Security Checking</b>	<p><b>If enabled:</b> Require login, users will be prompted for a username and password when they connect to the camera to view video. The camera administrator must use the "User Database" option to create the desired users.</p> <p><b>If disabled:</b> No login required, all users do not have to provide a username and password when they connect to the camera to view video.</p>
Video Access	
<b>Enable Scheduled Video Access</b>	<p><b>If enabled:</b> Camera is available during the scheduled periods and unavailable at other times. If this option is selected, you need to define a schedule. If no schedule is defined, this option is always disabled.</p> <p><b>If disabled:</b> The option will remain disabled until you enable it.</p> <p>Note that regardless of which setting is chosen, Administrator can ALWAYS access the camera and view live video.</p>
Access Schedule	
<b>Scheduled Periods</b>	This displays all periods you have entered into the database. If you have not entered any periods, this list will be empty.
<b>Delete Button</b>	Use the Delete button to delete the selected item in the list.

<b>Add New Schedule</b>	
<b>Day</b>	Choose the desired option for the period.
<b>Start Time</b>	Enter the start time using a 24 hr clock.
<b>End Time</b>	Enter the end time using a 24 hr clock.
<b>Add Button</b>	Click this button to add a new period.
<b>Clear Button</b>	Click this button to clear the adjust values.

## 4.2.3 User Database

This page will be displayed after clicking on “**Video & Audio > User Database**” of the administration menu. It allows you to create the desired users.

Existing Users	
<b>User List</b>	This displays all users you have entered into the User database. If you have not entered any users, this list will be empty.
<b>Edit Button</b>	Use these buttons to manage the user database.
<b>Delete Button</b>	Use these buttons to manage the user database.
<b>Delete All Button</b>	Use these buttons to manage the user database.
User Properties	
<b>User Name</b>	Enter the name for the user here. Spaces, punctuation, and special characters must NOT be used in the name. The name is case insensitive (case is ignored), so you can not have 2 names which differ only by case.
<b>User Password</b>	Enter the password for the user.
<b>Confirm Password</b>	Re-enter the password for the user, to ensure it is correct.
<b>Add Button</b>	Click this button to add a new user, using the data shown on screen.
<b>Clear Button</b>	Click this button to clear the input fields, ready to add a new user.

## 4.3 Event

### 4.3.1 Motion Detection

This page will be displayed after clicking on “**Event > Motion Detection**” of the administration menu. It allows you to set detection areas.

Set Detection Areas	
<b>Area Screen</b>	You can set the full screen or areas of the video image to be examined. Note that Motion detection can be triggered by rapid changes in lighting condition, as well as by moving objects. For this reason, it should only be used indoors.
<b>Threshold</b>	Adjust the threshold of detection for each area.

### 4.3.2 E-Mail

This page will be displayed after clicking on “**Event > E-Mail**” of the administration menu. It allows you to set the E-Mail alert.

Primary SMTP Server	
<b>SMTP Server Address</b>	Enter the address of the SMTP Server to be used to send E-Mail.
<b>Authentication</b>	Select the desired Authentication type for the SMTP Server.
<b>SMTP Login name</b>	Enter your login name for the SMTP Server.
<b>SMTP Password</b>	Enter your password for the SMTP Server.
<b>POP server name</b>	Enter the name for the POP Server.
<b>Show "From" as</b>	Enter the E-Mail address to be shown in the "From" field when the E-Mail is received.
Secondary SMTP Server	
<b>Secondary SMTP</b>	Check the box to upload to the Secondary SMTP if the camera can not connect to the primary SMTP.
<b>SMTP Server Address</b>	Enter the address of the SMTP Server to be used to send E-Mail.
<b>Authentication</b>	Select the desired Authentication type for the SMTP Server.
<b>SMTP Login name</b>	Enter your login name for the SMTP Server.

<b>SMTP Password</b>	Enter your password for the SMTP Server.
<b>POP server name</b>	Enter the name for the POP Server.
<b>Show "From" as</b>	Enter the E-Mail address to be shown in the "From" field when the E-Mail is received.
<b>E-Mail Setup</b>	
<b>E-mail Address</b>	Enter at least one E-Mail address; the 2nd and 3rd addresses are optional. The alert will be sent to the addresses specified here.
<b>Subject</b>	Enter the desired text to be shown as the "Subject" for the E-Mail when it is received. Subject up to 20 characters.

### 4.3.3 FTP

This page will be displayed after clicking on “**Event > FTP**” of the administration menu. It allows you to set FTP upload.

Primary FTP	
<b>FTP Server</b>	Enter the address of the FTP Server.
<b>Port</b>	Enter the Port of the FTP Server to be connected.
<b>Login name</b>	Enter your login name for the FTP Server.
<b>Password</b>	Enter your password for the FTP Server.
<b>Enable Passive Mode</b>	Check the box to enable the Passive mode feature of the FTP.
<b>File Path Name</b>	Enter the file path/name of the FTP.
Secondary FTP	
<b>Secondary FTP</b>	Check the box to upload to the Secondary FTP if the camera can not connect to the primary FTP.
<b>FTP Server</b>	Enter the address of the FTP Server.
<b>Port</b>	Enter the Port of the FTP Server to be connected.
<b>Login name</b>	Enter your login name for the FTP Server.
<b>Password</b>	Enter your password for the FTP Server.
<b>Enable Passive Mode</b>	Check the box to enable the Passive mode feature of the FTP.
<b>File Path Name</b>	Enter the file path/name of the FTP.

### 4.3.4 HTTP

This page will be displayed after clicking on “**Event > HTTP**” of the administration menu. It allows you to set HTTP notification.

- Enable:** A checked checkbox.
- URL:** An empty text input field.
- Proxy Server Name:** An empty text input field with "(optional)" to its right.
- Port Number:** A text input field containing the value "80".
- Method:** A dropdown menu currently set to "POST".

At the bottom of the configuration area, there are three buttons: "Save", "Cancel", and "Help".

HTTP Notification	
<b>Enable</b>	Enable this checkbox to use the HTTP Notification.
<b>URL</b>	Enter the URL of your HTTP notification server.
<b>Proxy Server Name</b>	Specify the proxy server name in the provided field if the camera needs to pass through a Proxy Server to do the HTTP notification.
<b>Port Number</b>	Enter the port number for the proxy server.
<b>Method</b>	<p>Select the desired method of form data encoding.</p> <p><b>Get:</b> It should be used if and only if the form processing is independent, which typically means a pure query form. Generally it is advisable to do so.</p> <p><b>Post:</b> If there are problems related to long URLs and non-ASCII character repertoires, which can make it necessary to use "POST" even for independent processing.</p>

### 4.3.5 Event Trigger

This page will be displayed after clicking on “**Event > Event Trigger**” of the administration menu. It allows you to set the schedule and actions of the event.

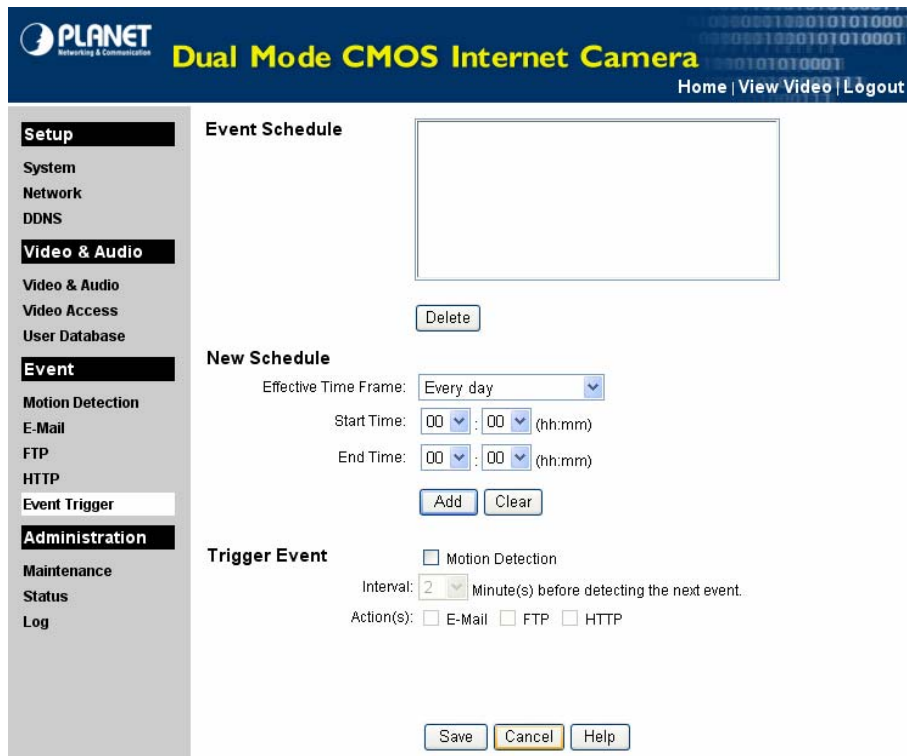

Event Schedule	
<b>Schedule List</b>	The Event Schedule shows all the event types currently configured in the camera
New Schedule	
<b>Effective Time Frame</b>	Choose the desired option for the period.
<b>Start Time</b>	Choose the desired start time using a 24 hr clock.
<b>End Time</b>	Choose the desired end time using a 24 hr clock.
Trigger Event	
<b>Motion Detection</b>	If enabled, movement in a motion detection window can be used to trigger events.
<b>Interval</b>	Select the desired option for the events interval. (* "0" = No Delay)
<b>Actions</b>	<p><b>E-Mail:</b> If checked, an E-Mail (with "Attachment") will be delivered to the SMTP server. (SMTP Server must be configured on the E-Mail page.)</p> <p><b>FTP:</b> If checked, an FTP upload will be activated to the FTP server. (FTP servers must be configured on the FTP page.)</p> <p><b>HTTP:</b> If checked, a notification will be delivered to the HTTP Notification server. (HTTP Notification server must be configured on the HTTP page.)</p>

<b>Attachment Type</b>	<p><b>JPEG Image type -</b></p> <p><b>Frame Rate:</b> Select the desired capture rate for the JPEG image here.</p> <p><b>Pre/Post Capture:</b> Select the desired length. The snapshot of the JPEG image depends on this setting, and also the file size and degree of compression.</p> <p><b>Video type -</b></p> <p><b>Video Format:</b> Select the desired type for the video file.</p> <p><b>Pre/Post Capture:</b> Select the desired length. The size of the file depends on this setting, and also the Video size and degree of compression.</p>
------------------------	--

## 4.4 Administration

### 4.4.1 Maintenance

This page will be displayed after clicking on “**Administration > Maintenance**” of the administration menu.

Administrator Login	
<b>Administrator ID</b>	Enter the name for the Administrator here.
<b>Administrator Password</b>	The password for the Administrator.
<b>Verify Password</b>	Re-enter the password to ensure it is correct.
Firmware Upgrade	
<b>Upgrade File</b>	Click on " <b>Browse</b> " button and browse to the location on your PC where you stored the firmware file. Select this file.
<b>Start Button</b>	Click on this button to start the firmware. When the upgrade is finished, the camera will restart, and this management connection will be unavailable during the restart.
<b>Clear File Name Button</b>	This does NOT stop the Upgrade process if it has started. It only clears the input for the "Upgrade File" field.
Backup & Restore	
<b>Backup Configuration File</b>	Click on " <b>Backup</b> " button to save the current configuration information to a text file.

<b>Restore Configuration File</b>	Click on “ <b>Restore</b> ” button to reinitialize the camera to load the new updated software. Do this after loading the upgrade file.
<b>Clear File Name</b>	This does NOT stop the Restore process if it has started. It only clears the input for the "Restore Configuration File" field.
<b>Restore Factory Defaults</b>	Click on “ <b>Defaults</b> ” button to reloads all default settings on the camera.
<b>Restart Camera</b>	Click on “ <b>Restart</b> ” button to restarts the camera.

## 4.4.2 Status

This page will be displayed after clicking on “**Administration > Status**” of the administration menu.

System	
Device Name:	PL90DF1C
Description:	
F/W version:	V1.0.02
Network	
MAC Address:	00:30:4f:90:df:1c
IP Address:	192.168.0.106
Network Mask:	255.255.255.0
Gateway:	192.168.0.1
MPEG-4	
Resolution:	640*480
Video Quality:	Very High
Frame Rate:	30
MJPEG	
Resolution:	640*480
Video Quality:	Very High
Frame Rate:	30

At the bottom of the page, there are two buttons: "Help" and "Refresh".

System	
<b>Device Name</b>	This shows the name of the camera.
<b>Description</b>	This shows the description of the camera, such as location.
<b>F/W version</b>	The version of the current firmware installed.
Network	
<b>MAC Address</b>	The current IP address of the camera.
<b>IP Address</b>	The IP Address of the camera.
<b>Network Mask</b>	The network mask associated with the IP address above.
<b>Gateway</b>	The IP Address of the remote Gateway associated with the IP Address above.
MPEG-4 / MJPEG	
<b>Resolution</b>	The image size of the video stream.
<b>Video Quality</b>	This displays the image quality of the video stream.
<b>Frame Rate</b>	This displays the frame rate of the video stream.

<b>Buttons</b>	
<b>Help</b>	Click on this button will call the help window.
<b>Refresh</b>	Update the log and any other data on screen.

### 4.4.3 Log

This page will be displayed after clicking on “**Administration > Log**” of the administration menu.

```

10/04/2007 10:19:27 HTTP: Streaming end (HTTP: 192.168.0.104, admin).
10/04/2007 10:18:40 HTTP: Streaming start (HTTP: 192.168.0.104, admin).
10/04/2007 00:00:03 NTP: Synchronization OK.
10/03/2007 19:52:35 NTP: Synchronization OK.
10/03/2007 00:00:02 NTP: Synchronization OK.
10/02/2007 23:34:13 NTP: Synchronization OK.
10/02/2007 23:34:09 DHCP: Lease renewal successful.
10/02/2007 23:34:09 DHCP: Lease renewal successful.
10/02/2007 23:34:05 Network: Lan activated.
  
```

Below the log, there are 'Refresh' and 'Clear Log' buttons. A checkbox labeled 'Enable Syslog Service' is currently unchecked, followed by a text input field for 'Syslog Server Address'. At the bottom, there are 'Save', 'Cancel', and 'Help' buttons.

Log	
<b>System Log</b>	This is a log of system activity.
<b>Refresh Button</b>	Click on this to update the data shown on screen.
<b>Clear Log</b>	Click this button to restart the log.
<b>Enable Syslog Service</b>	Check the box to enable the System Log Server feature.
<b>Syslog Server Address</b>	Enter the address of the Syslog Server.

## Appendix A --- Streaming Video / Audio Solution

Streaming video is a sequence of "moving images" that are sent in compressed form over the Internet and displayed by the viewer as they arrive. With streaming, a Web user does not have to wait to download a large file before seeing the video or hearing the sound. Instead, the media is sent in a continuous stream and is played as it arrives.

- To snapshot a JPEG image from the camera with specified resolution and quality:

`http://<ip>/img/snapshot.cgi?[size=<value>][&quality=<value>]`

Size = 1 (160\*120)

2 (320\*240)

3 (640\*480)

Quality = 5 (Very low)

4 (Low)

3 (Normal)

2 (High)

1 (Very high)

- To stream M-JPEG video from the camera (M-JPEG mode only)

`http://<ip>/img/mjpeg.htm`

- To stream video through the RTP/RTSP protocol from camera (MPEG-4 mode only)

`rtsp://<ip>/img/media.sav`

---

**Note:**

Users need to specify the desired protocol in the players.

---

- To snapshot a JPEG image (160\*120, very low quality) through a 3G mobile phone:

`http://<ip>/img/mobile.cgi`

## Appendix B --- Enable ActiveX options on your PC

Your Internet Explorer security settings must allow for the web page to work correctly. To use the ICA-151, user must setup his IE browser as follows:

From your IE browser → "Tools" → "Internet Options..." → "Security" → "Custom Level...", please setup your "Settings" as follow.

Enable the 3 options as below,

- Download the signed ActiveX controls
- Download the unsigned ActiveX controls
- Initialize and script the ActiveX controls not masked as safe to Prompt

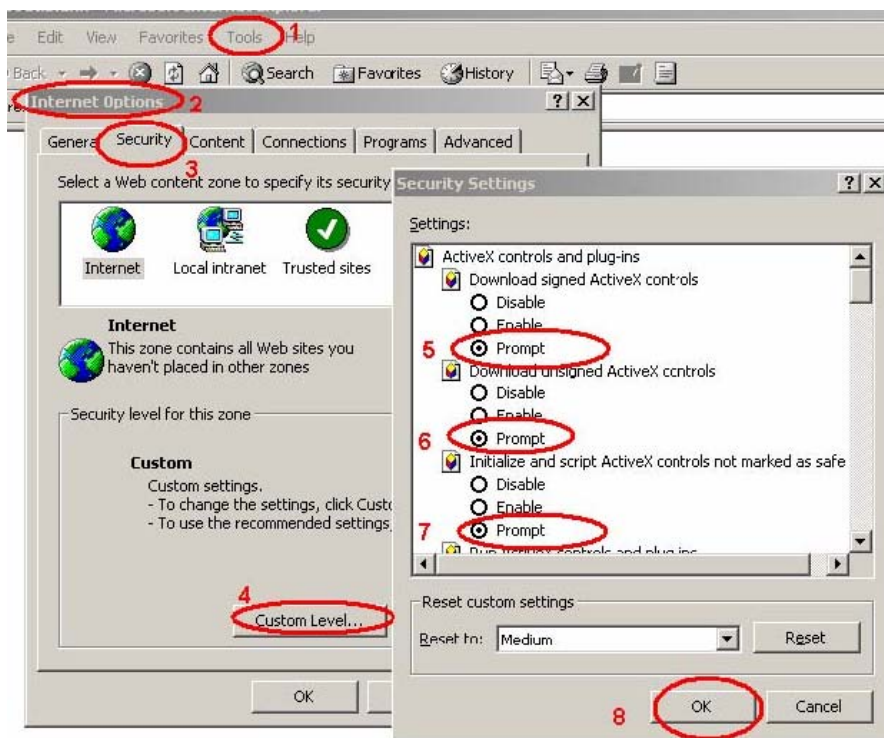

By now, you have finished your entire PC configuration.

## Appendix C --- Bandwidth Estimation

The frame rate of video transmitted from the ICA-151 depends on connection bandwidth between client and server, video resolution, codec type, and quality setting of server. Here is a guideline to help you roughly estimate the bandwidth requirements for your ICA-151.

The required bandwidth depends on content of video source. The slow motion video will produce smaller bit rate generally and fast motion will produce higher bit rate vice versa. Actual results generated by the ICA-151 may be varying.

Quality	640 x 480 (VGA)	320 x 240 (QVGA)	160 x 120 (QQVGA)
Very Good	4000 Kbps @ 30fps	1000 Kbps @ 30fps	800 Kbps @ 30fps
Good	3200 Kbps @ 30fps	800 Kbps @ 30fps	400 Kbps @ 30fps
Normal	1200 Kbps @ 30fps	300 Kbps @ 30fps	200 Kbps @ 30fps
Low	480 Kbps @ 30fps	120 Kbps @ 30fps	100 Kbps @ 30fps
Very Low	160 Kbps @ 30fps	40 Kbps @ 30fps	40 Kbps @ 30fps

---

**Note:**

Audio streaming also takes bandwidth around 5 kbps to 64kbps. Most xDSL/Cable modem upload speeds may not even reach up to 128 kbps. Thus, you may not be able to receive any video while streaming audio on a 128 kbps or lower connection. Even though the upload speed is more than 128kbps, for optimal video performance, disabling audio streaming will get better video performance.

---